SBL-MIX

High Intensity Color or White LED Fixture

Customer: Date: Type:

Project:

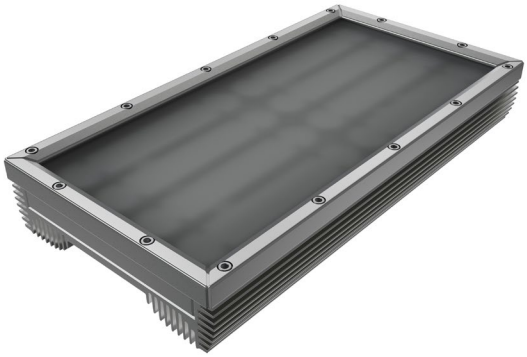

IP50 IP67 IP69K* c UL us RoHS COMPLIANT MADE IN THE USA

*Contact factory for Extreme Environment Installations.

Wattage	65W per linear ft
Input Voltage	90-120 VAC , 230-277 VAC
Control	Standard DMX 512, Wireless DMX*
LED Spacing	1.0" on Center
Length	1 ft, 2 ft or 4 ft
Total Height	2.62"
Total Width	6.74"
Color Options	RGB, White Mixing
Mounting	Fixed or Swivel
Available Optics	10°x10°, 30°x30°, 60°x 60°, 10°x30°, 10°x40°, 10°x60°, 30°x60°, 60°x10°, 120°x120°
Rating	IP50, IP67, IP69K*
DMX	Wireless
Power Cable	UL Standard 10 ft
White Mixing Options	2700K, 3000K, 3500K, 5000K, Amber
Environmental	Operating temperature: -40°F-140°F Ambient (-40°C-60°C)** Storage temperature: -40°F-140°F Ambient indoor fixtures operation limited to =<50% relative humidity

*Use Boca Nanorouter/Monorouter Wireless DMX Control.
**Military spec available under special request-lead times may be impacted.

KEY FEATURES:

- High-intensity color-mixing fixture delivering 65W per linear foot.
- RGB, RGBW and white-mixing configurations with standard or wireless DMX 512 control.
- Seven optic distributions with IP50, IP67 and IP69K configurations.

PRODUCT SPECIFICATIONS:

PRODUCT	COLOR OPTION	VOLTAGE	OPTIC	FINISH	MOUNTING	LOCATION	WHITE MIXING OPTIONS	HEXCELL
SBL MIX								
	RGB - 3 Channel **RGBW** - 4 Channel* **RGB/WM** - 6 Channel* **RGBW/WM** - 8 Channel* **WM** White Mix - 3 Channel *White or Mixing - Select Options	**120V** **277V**	**10°x10°** **30°x30°** **60°x60°** **10°x30°** **10°x40°** **10°x60°** **30°x60°** **60°x10°** **120°x120°**	**A** Clear Anodized Aluminum	**F** Fixed **S** Swivel **H** Hinge **3Arc** 3" Arc Swivel **6Arc** 6" Arc Swivel **V** Vandal Proof Clip	**I** Interior-IP50 **E** Exterior-IP67	**2700K** **3000K** **3500K** **4000K** **5000K** **Amber** If specifying WM or RGBW indicate white options here: (Up to 3 different options can be specified)	**Y** Yes **N** No

Boca Lighting and Controls · www.Boca.Lighting · Phone: 561-989-5338 · Fax: 561-982-8323

We are constantly improving our fixtures and reserve the right to change options and specifications. For specific requirements, contact your Boca Lighting and Controls sales representative. This product complies with IES LM-79-08 testing procedures and relevant standards. All products proudly manufactured in the USA. All rights reserved. All names and trademarks are property of their respective owners. © 2024 Boca Lighting and Controls

SBL-MIX

High Intensity Color or White LED Fixture

DIMENSIONS:

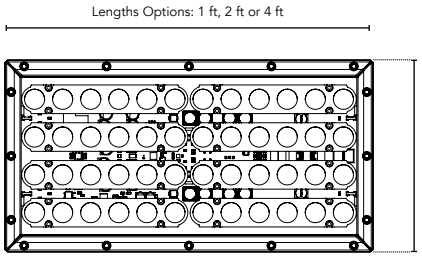

Plan View

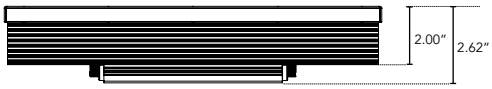

Elevation View

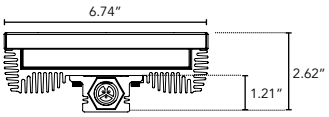

End View

MOUNTING INFORMATION:

For vertical installation and installations above 4′ please contact the factory for specific mounting instructions.

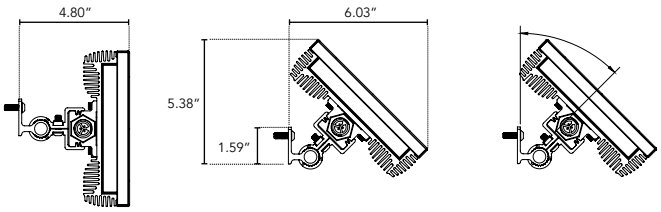

Boca Lighting and Controls · www.Boca.Lighting · Phone: 561-989-5338 · Fax: 561-982-8323

We are constantly improving our fixtures and reserve the right to change options and specifications. For specific requirements, contact your Boca Lighting and Controls sales representative. This product complies with IES LM-79-08 testing procedures and relevant standards. All products proudly manufactured in the USA. All rights reserved. All names and trademarks are property of their respective owners. © 2024 Boca Lighting and Controls

REV11242026